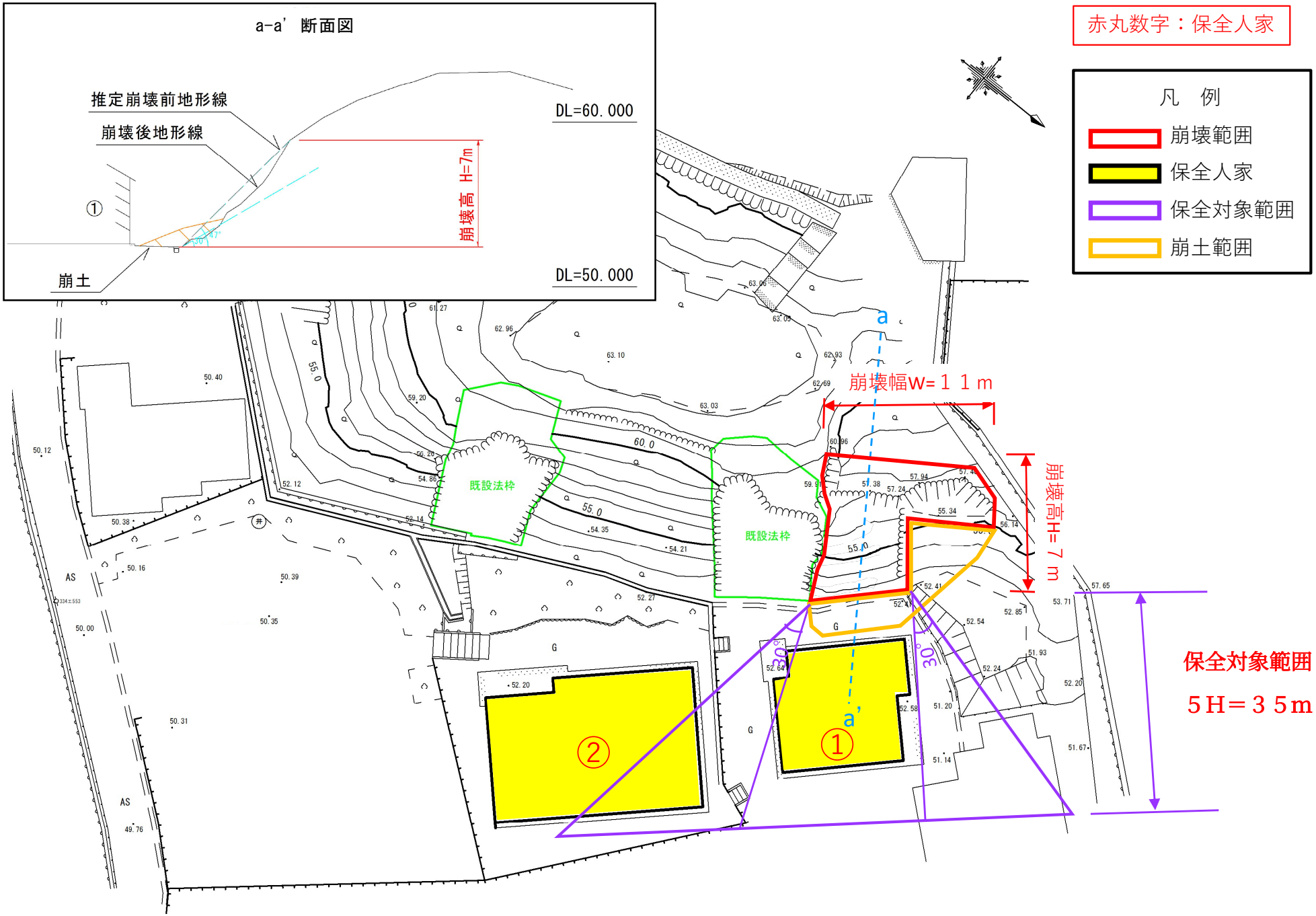県単補助治山事業 （林地災害復旧）概要図